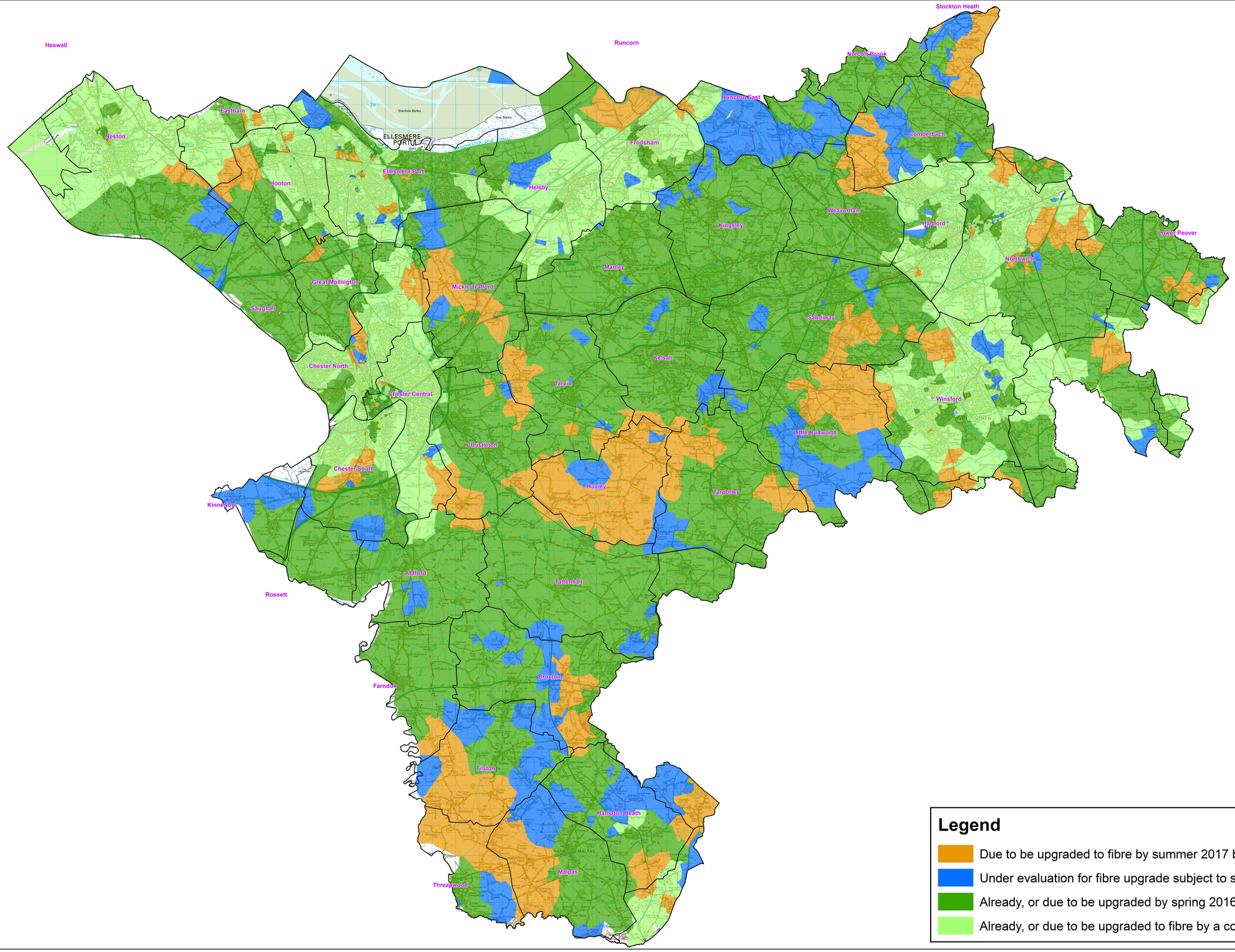

Legend

- Due to be upgraded to fibre by summer 2017 by Connecting Cheshire
- Under evaluation for fibre upgrade subject to securing further funding
- Already, or due to be upgraded by spring 2016 by Connecting Ches
- Already, or due to be upgraded to fibre by a commercial provider

Cheshire East Council

Cheshire West and Chester

HALTON BOROUGH COUNCIL

WARRINGTON Borough Council

EUROPEAN UNION
Investing in Your Future
European Regional Development Fund 2007-13

Department for Culture Media & Sport

BT

CONNECTING CHESHIRE

Produced 20th Oct 2015

This map provides a high–level overview of the anticipated fibre deployment for Cheshire. The coverage information and timescales are subject to further detailed survey and are therefore indicative and may be subject to change during the life of the project. Additional information is available at http://www.connectingcheshire.org.uk/check-availability

N

1:89,000 at A1